



SUPPLEMENTARY REGULATIONS

BMU European Motocross Championship 2023 (together with GREECE NATIONAL CHAMPIONSHIP)

Round: 1

Date: **08-09.04.2023**

Venue: **MX PARK KRINIDES**

City: **KRINIDES - KAVALA**

Country: **GREECE**

1. ORGANIZERS

FMN: **AMOTOE** (Contact Person Tsesmeli Maria +30 697 292 0809)

Club: **A.M.O.K.** (Contact person Kiosses Nikolaos +30 697 4882462)

2. CLASSES

MX1, MX2, MX125T, MX, MX SENIOR, MX65, MX85, MX50

3. ACCESS

See attached map

Nearest city: Krinides (2 Km) & Kavala (14 km)

GPS coordinates of the circuit: 41.007292, 24.273969 (<https://goo.gl/maps/Jq2Mq7UymB3XRpsJA>)

4. CIRCUIT INFORMATION

Name: MX Park KRINIDES

length: 1710m

width: .8m

Homologation: AMOTOE

5. NEAREST HOSPITAL

Name: GENERAL HOSPITAL of KAVALA (Tel: +30 2513 501 100)

Approximate distance from venue: 14 km (15min)

6. OFFICIALS

BMU Steward: Gianmarco Santucci

Race Director: Panteley Naydev

Clerk of the Course: TBA

Chief Technical Steward: TBA



Administrative control: TBA
Paddock Official: Sarridis Dimitris
Timekeeper: IRONTEAM
CMO: TBA
Chief Flag Marshal: TBA

7. MEETINGS OF THE RACE DIRECTION

Friday 18:00
Saturday 09:15; 18:45
Sunday 19:00
Venue: Race Direction Office

8. ADMINISTRATIVE AND TECHNICAL CONTROL

Friday 15:00 - 19:00/ Saturday 07:30 - 09:00

9. INSURANCE, ENTRIES AND STARTING PERMISSIONS

All riders must be authorized by their national federation (FMN) in order to participate in the event(s) via starting permission plus license confirmation (to be presented at the administrative control).
All entries must be sent minimum 2 days before the beginning of the Administrative control.
All riders will be required to sign additional documents at the Administrative control.
Riders under the age of 18 (minors) must be accompanied by a legal representative (parent or guardian) at the technical and Administrative control.

By signing and stamping the Starting permission for a rider, their FMN declares that the rider in question:

- has a valid insurance for motorcycling sports according to FIM Europe requirements,
- has no bans or prohibitions that prevent them to participate in the event,
- is physically and mentally fit to participate in the event,
- has the sporting skills of the required level in order to participate in the event without endangering him or other participants during the event

The organizers disclaim all responsibility for damage to a motorcycle, its accessories and components arising out of an accident, fire or other cases.

The organizers have contracted a third party insurance according the BMU regulations for the days of the event (Friday, Saturday and Sunday) for the amount of 170 000 euro.

All Starting permissions must be sent to:

AMOTOE

Email: president@amotoe.gr, mobile: +30 697 292 0809

10. ENTRY FEE

50 euro per rider MX1, MX2, MX2 JUN, MX, MX VETERAN, 30 euro per rider MX65, MX85, MX50

11. FREE PRACTICES, TIME PRACTICES AND RACES

Free practices, Qualifying Practices and Races will be run according to the timetable enclosed.



12. RENUNCIATION OF ANY RECOURSE AGAINST SPORTING AUTHORITIES

Riders renounce all rights of appeal against the organizer, his representatives or agents by arbitration or before a tribunal or any other manner not foreseen by the BMU Regulations or the FIM Europe Sporting Code where applicable, for any damages for which they could be liable in consequence of all acts or omissions on the part of the organizer, his officials, representatives or agents in the application of these regulations or contributed to or arising out of their actions.

Recommended Accommodation:

HOTEL LYDIA +30 2510 516203 LYDIA (distance 2,3KM) <https://goo.gl/maps/1Jnecm7dbvJEAVzr7>

HOTEL GIANNIS +30 2510 516450 KRINIDES (distance 2,6KM)

<https://goo.gl/maps/NTmXrBmv6SsAwVQe8>

HOTEL FILIPPIO +30 2510 517777 Krinides (distance 3,7 KM)

<https://goo.gl/maps/qZCq3GQpioY8x9L49>

SPECIFIC AND ADDITIONAL REGULATIONS FOR THE EVENT:

Passes will be distributed at the welcome center of the event. You need to be sure that everyone coming to the event will request and obtain their pass. Only pass holders will be allowed to enter the paddock area.

Place and date: KAVALA, _____

Approved by Organizers: AMOTOE



Approved by Race Director: Pantaley Naydev

Approved by BMU: Sabin Olariu

Enclosed:

Timetable
Map of the circuit
Access Map



CIRCUIT LAYOUT / CIRCUIT FACILITIES

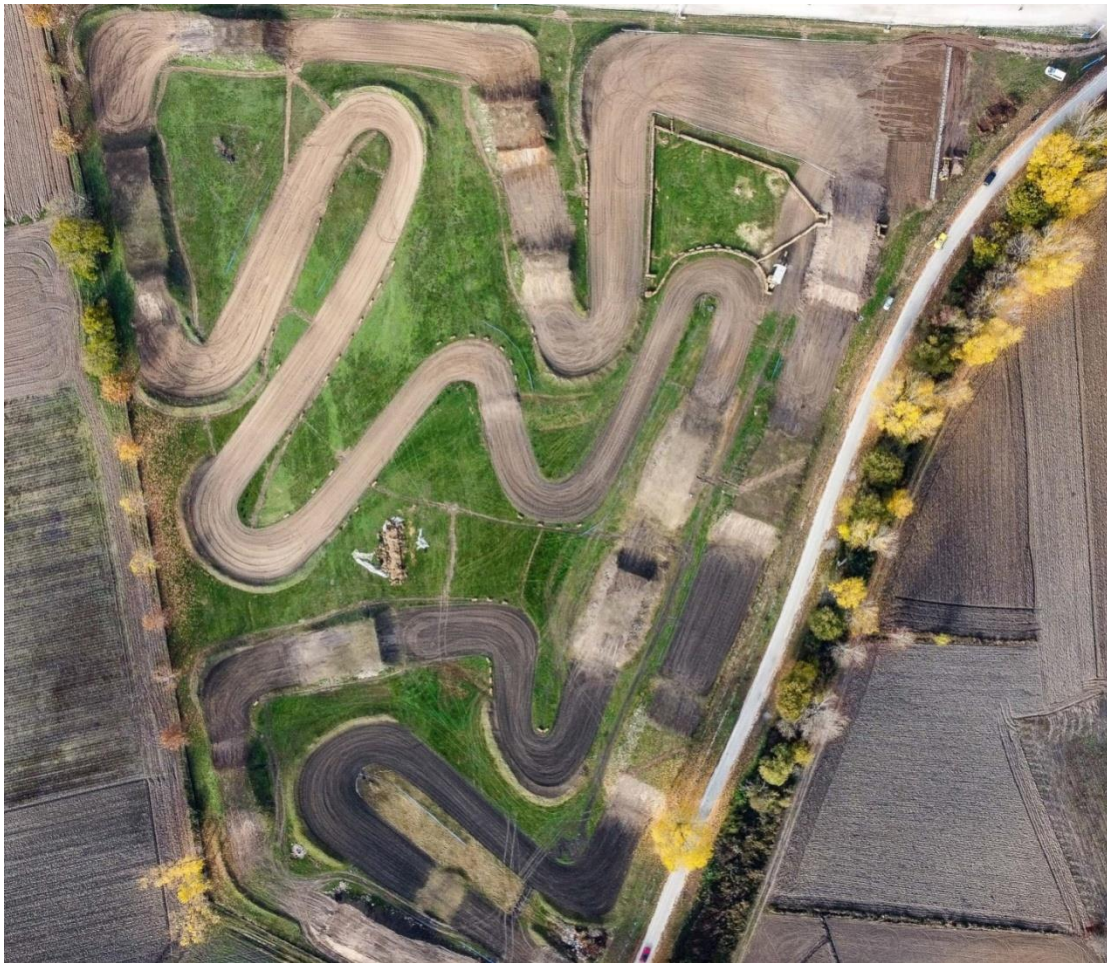

ACCESS MAPS TO CIRCUIT

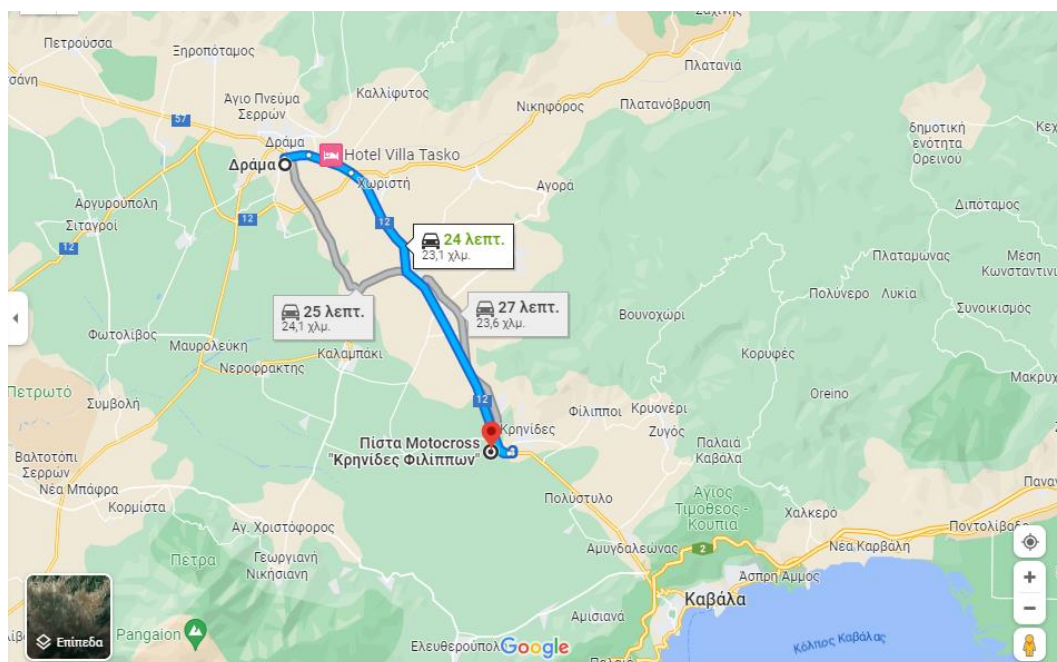

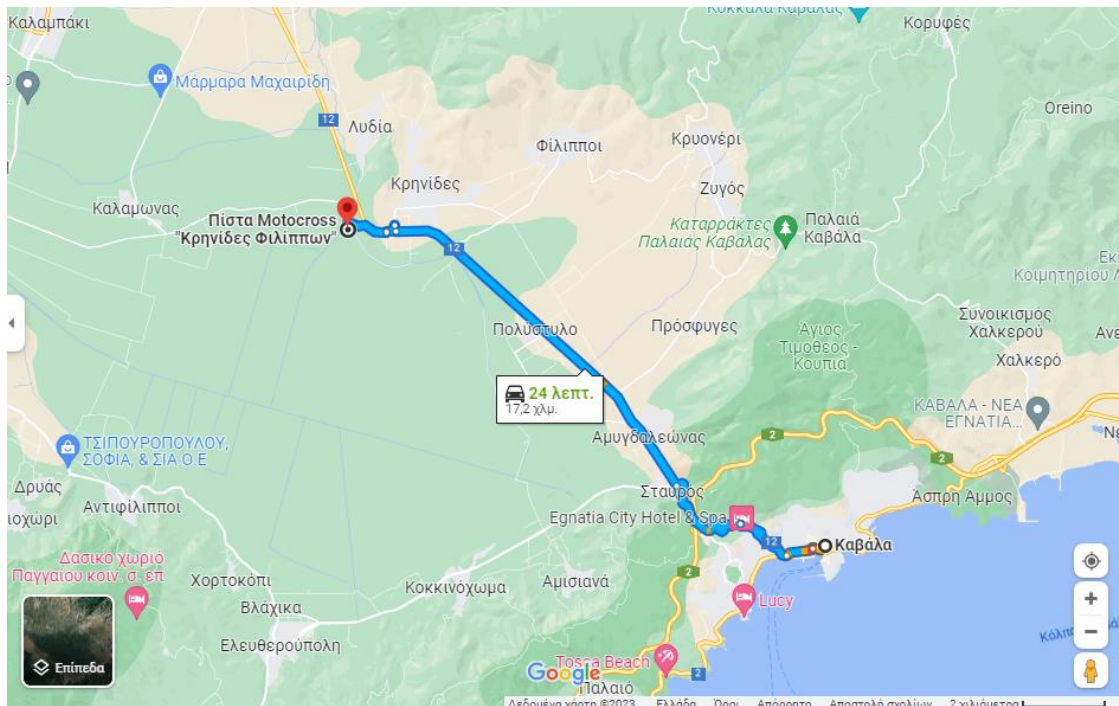

TIMETABLE 1 - ΩΡΑΡΙΟ 1

FIM-E SE EMX65/85 + BMU MX 1st ROUND + GREEK MX NATIONAL CHAMP
Krinides MX Park
Moto-Club AMOK Krinides

Krinides (Kavala - Greece), 08-09 April 2023

7/4/2023	CLASS/KAT ΗΓ.	FRIDAY - ΠΑΡΑΣΚΕΥΗ, 07 APRIL 2023
15:00 - 19:00	ALL	ADMINISTRATIVE & TECHNICAL CONTROL - ΔΙΟΙΚΗΤΙΚΟΣ&ΤΕΧΝΙΚΟΣΕΛΕΓΧΟΣ
15:30	ORG	CIRCUIT CONTROL - ΕΛΕΓΧΟΣ ΠΙΣΤΑΣ
17:30	ORG	2ND CIRCUIT CONTROL (IF NEEDED) - 2ος ΕΛΕΓΧΟΣ ΠΙΣΤΑΣ (αν χρειάζεται)
18:00	ORG	MEETING WITH THE ORGANIZER - ΣΥΝΕΔΡΙΑΣΗΟΡΓΑΝΩΣΗΣ-ΣΤΕΛΕΧΩΝΑΓΩΝΑ
8/4/2023	CLASS/KAT ΗΓ.	SATURDAY - ΣΑΒΒΑΤΟ, 08 April 2023
07:30 - 09:00	ALL	ADMINISTRATIVE & TECHNICAL CONTROL - ΔΙΟΙΚΗΤΙΚΟΣ&ΤΕΧΝΙΚΟΣΕΛΕΓΧΟΣ
9:15	ORG	JURY MEETING 1 - 1η ΣΥΝΕΔΡΙΑΣΗ ΣΥΜΒ.ΑΓΩΝΟΔΙΚΩΝ
9:30	ALL	BRIEFING & START GATE DEMON/TION - ΕΝΗΜΕΡΩΣΗ ΑΝΑΒ./ΕΠΙΔΕΙΞΗ ΜΠΑΡΑΣ ΕΚΚΙΝ.
10:00 - 10:15	MX (OPEN)	MX (OPEN) - FREE PRACTICE - ΕΛΕΥΘΕΡΕΣ ΔΟΚΙΜΕΣ
10:20 - 10:35	MXS(SENIOR)+ MXWOMEN	MXS (SENIOR) + MXW- FREE PRACTICE -

**ΕΛΕΥΘΕΡΕΣΔΟΚΙΜΕΣ**

10:40 - 11:00	EMX85	EMX85 - FREE PRACTICE - ΕΛΕΥΘΕΡΕΣ ΔΟΚΙΜΕΣ
11:05 - 11:20	EMX65	EMX65 - FREE PRACTICE - ΕΛΕΥΘΕΡΕΣ ΔΟΚΙΜΕΣ
11:25 - 11:35	MX50	MX50 - FREE PRACTICE - ΕΛΕΥΘΕΡΕΣ ΔΟΚΙΜΕΣ
11:40 - 12:00	MX2 + MX125 2T	MX2 + MX125 2T - FREE PRACTICE - ΕΛΕΥΘΕΡΕΣ ΔΟΚΙΜΕΣ
12:05 - 12:25	MX1 + MX300 2T	MX1 + MX300 2T - FREE PRACTICE - ΕΛΕΥΘΕΡΕΣ ΔΟΚΙΜΕΣ
12:30 - 12:50	MX (OPEN)	MX (OPEN) - START + OFFICIAL PRACTICE - ΧΡΟΝΟΜΕΤΡΗΜΕΝΕΣΔΟΚΙΜΕΣ
12:55 - 13:15	MXS (SENIOR)+ MXWOMEN	MXS(SENIOR) + MXW - START + OFFICIAL PRACTICE - ΧΡΟΝΟΜΕΤΡΗΜΕΝΕΣΔΟΚΙΜΕΣ
13:20 - 13:40	EMX85	EMX85 - START + OFFICIAL PRACTICE - ΧΡΟΝΟΜΕΤΡΗΜΕΝΕΣΔΟΚΙΜΕΣ
13:45 - 14:05	EMX65	EMX65 - START + OFFICIAL PRACTICE - ΧΡΟΝΟΜΕΤΡΗΜΕΝΕΣΔΟΚΙΜΕΣ
14:10 - 14:25	MX50	MX50 - START + OFFICIAL PRACTICE - ΧΡΟΝΟΜΕΤΡΗΜΕΝΕΣΔΟΚΙΜΕΣ
14:30 - 14:50	MX2 + MX125 2T	MX2+MX125 2T - START + OFFICIAL PRACTICE - ΧΡΟΝΟΜΕΤΡΗΜΕΝΕΣΔΟΚΙΜΕΣ
14:55 - 15:15	MX1 + MX300 2T	MX1 + MX300 2T - START + OFFICIAL PRACTICE - ΧΡΟΝΟΜΕΤΡΗΜΕΝΕΣΔΟΚΙΜΕΣ
15:15 - 16:00	ALL	BREAK & TRACK MAINTENANCE - ΔΙΑΛΕΙΜΜΑ & ΠΡΟΕΤΟΙΜΑΣΙΑ ΠΙΣΤΑΣ (45 MIN.)
16:00	MX (OPEN)	MX (OPEN) - WAITING ZONE CLOSES - ΚΛΕΙΣΙΜΟΖΩΝΗΣΑΝΑΜΟΝΗΣ
16:10 - 16:30	MX (OPEN)	MX (OPEN) - RACE 1 - Α' ΣΚΕΛΟΣ (15 MIN + 2 LAPS)
16:35	EMX85	EMX85 - WAITING ZONE CLOSES - ΚΛΕΙΣΙΜΟ ΖΩΝΗΣ ΑΝΑΜΟΝΗΣ
16:45 - 17:05	EMX85	EMX85 - QUALLIFYING RACE - (15 MIN + 2 LAPS)
17:10	EMX65	EMX65 - WAITING ZONE CLOSES - ΚΛΕΙΣΙΜΟ ΖΩΝΗΣ ΑΝΑΜΟΝΗΣ
17:20 - 17:35	EMX65	EMX65 - QUALLIFYING RACE - (10 MIN + 2 LAPS)
17:40	MXS (SENIOR)+ MXWOMEN	MXS(SENIOR) + MXW - WAITING ZONE CLOSES - ΚΛΕΙΣΙΜΟ ΖΩΝΗΣ ΑΝΑΜΟΝΗΣ
17:50 - 18:10	MXS (SENIOR)+ MXWOMEN	MXS(SENIOR) + MXW - RACE 1 - Α' ΣΚΕΛΟΣ (15 MIN + 2 LAPS)
18:15 - 18:30	MX50	MX50 - RACE 1 - Α' ΣΚΕΛΟΣ (10 MIN + 2 LAPS)
18:45	ORG	JURY MEETING 2 - 2η ΣΥΝΕΔΡΙΑΣΗ ΣΥΜΒ.ΑΓΩΝΟΔΙΚΩΝ
9/4/2023	CLASS/KAT ΗΓ.	SUNDAY - ΚΥΡΙΑΚΗ, 09 APRIL 2023
08:00 - 08:15	MX (OPEN)	MX (OPEN) - WARM-UP - ΕΛΕΥΘΕΡΕΣ ΔΟΚΙΜΕΣ
08:20 - 08:35	MXS (SENIOR)+ MXWOMEN	MXS(SENIOR) + MXW - WARM-UP - ΕΛΕΥΘΕΡΕΣΔΟΚΙΜΕΣ
08:40 - 08:55	EMX85	EMX85 - WARM-UP - ΕΛΕΥΘΕΡΕΣ ΔΟΚΙΜΕΣ
09:00 - 09:15	EMX65	EMX65 - WARM-UP -ΕΛΕΥΘΕΡΕΣ ΔΟΚΙΜΕΣ
09:20 - 09:30	MX50	MX50 - WARM-UP -ΕΛΕΥΘΕΡΕΣ ΔΟΚΙΜΕΣ
09:35 - 09:50	MX2 + MX125 2T	MX2 + MX125 2T - WARM-UP -ΕΛΕΥΘΕΡΕΣ ΔΟΚΙΜΕΣ
09:55 - 10:10	MX1 + MX300 2T	MX1 + MX300 2T - WARM-UP -ΕΛΕΥΘΕΡΕΣ ΔΟΚΙΜΕΣ
10:20 - 10:50	ALL	OFFICIAL OPENING CEREMONY START GATE - ΤΕΛΕΤΗΝΑΡΨΗΣΠΕΡΙΟΧΗΚΚΙΝΗΣΗΣ
10:55	MXS (SENIOR)+	MXS(SENIOR) + MXW - WAITING ZONE CLOSES - ΚΛΕΙΣΙΜΟ ΖΩΝΗΣ



	MXWOMEN	ΑΝΑΜΟΝΗΣ
11:00 - 11:20	MXS (SENIOR)+ MXWOMEN	MXS(SENIOR) + MXW - RACE 2 - Β' ΣΚΕΛΟΣ (15 MIN + 2 LAPS)
11:25	MX (OPEN)	MX (OPEN) - WAITING ZONE CLOSES - ΚΛΕΙΣΙΜΟ ΖΩΝΗΣ ΑΝΑΜΟΝΗΣ
11:30 - 11:50	MX (OPEN)	MX (OPEN) - RACE 2 - Β' ΣΚΕΛΟΣ (15 MIN + 2 LAPS)
11:55	EMX85	EMX85 - WAITING ZONE CLOSES - ΚΛΕΙΣΙΜΟ ΖΩΝΗΣ ΑΝΑΜΟΝΗΣ
12:05 - 12:30	EMX85	EMX85 - RACE 1 - Α' ΣΚΕΛΟΣ (20 MIN + 2 LAPS)
12:35	EMX65	EMX65 - WAITING ZONE CLOSES - ΚΛΕΙΣΙΜΟ ΖΩΝΗΣ ΑΝΑΜΟΝΗΣ
12:45 - 13:05	EMX65	EMX65 - RACE 1 - Α' ΣΚΕΛΟΣ (12 MIN + 2 LAPS)
13:10	MX2 + MX125 2T	MX2 + MX125 2T - WAITING ZONE CLOSES - ΚΛΕΙΣΙΜΟ ΖΩΝΗΣ ΑΝΑΜΟΝΗΣ
13:15 - 13:45	MX2 + MX125 2T	MX2 + MX125 2T - RACE 1 - Α' ΣΚΕΛΟΣ (25 MIN + 2 LAPS)
13:50	MX1 + MX300 2T	MX1 + MX300 2T - WAITING ZONE CLOSES - ΚΛΕΙΣΙΜΟ ΖΩΝΗΣ ΑΝΑΜΟΝΗΣ
13:55 - 14:25	MX1 + MX300 2T	MX1 + MX300 2T - RACE 1 - Α' ΣΚΕΛΟΣ (25 MIN + 2 LAPS)
14:30 - 14:45	MX50	MX50 - RACE 2 - Β' ΣΚΕΛΟΣ (10 MIN + 2 LAPS)
14:45 - 15:30	ALL	BREAK & TRACK MAINTENANCE - ΔΙΑΛΕΙΜΜΑ & ΠΡΟΕΤΟΙΜΑΣΙΑ ΠΙΣΤΑΣ (45 MIN.)
15:30	EMX85	EMX85 - WAITING ZONE CLOSES - ΚΛΕΙΣΙΜΟ ΖΩΝΗΣ ΑΝΑΜΟΝΗΣ
15:40 - 16:05	EMX85	EMX85 - RACE 2 - Β' ΣΚΕΛΟΣ (20 MIN + 2 LAPS)
16:10	EMX65	EMX65 - WAITING ZONE CLOSES - ΚΛΕΙΣΙΜΟ ΖΩΝΗΣ ΑΝΑΜΟΝΗΣ
16:20 - 16:40	EMX65	EMX65 - RACE 2 - Β' ΣΚΕΛΟΣ (12 MIN + 2 LAPS)
16:45	MX2 + MX125 2T	MX2 + MX125 2T - WAITING ZONE CLOSES - ΚΛΕΙΣΙΜΟ ΖΩΝΗΣ ΑΝΑΜΟΝΗΣ
16:55 - 17:25	MX2 + MX125 2T	MX2 + MX125 2T - RACE 2 - Β' ΣΚΕΛΟΣ (25 MIN + 2 LAPS)
17:30	MX1 + MX300 2T	MX1 + MX300 2T - WAITING ZONE CLOSES - ΚΛΕΙΣΙΜΟ ΖΩΝΗΣ ΑΝΑΜΟΝΗΣ
17:40 - 18:10	MX1 + MX300 2T	MX1 + MX300 2T - RACE 2 - Β' ΣΚΕΛΟΣ (25 MIN + 2 LAPS)
18:30	ALL	PRIZE GIVING CEREMONY - ΤΕΛΕΤΗ ΑΠΟΝΟΜΩΝ
19:00	ORG	JURY MEETING 3 - 3η ΣΥΝΕΔΡΙΑΣΗ ΣΥΜΒ. ΑΓΩΝΟΔΙΚΩΝ



